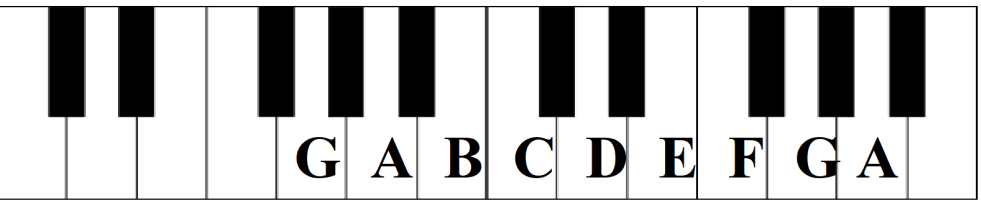

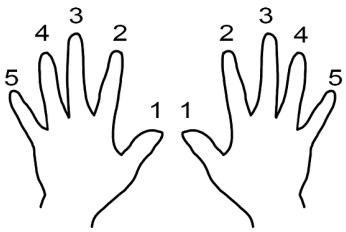

Into My heart

Childrens chorus's vol 1

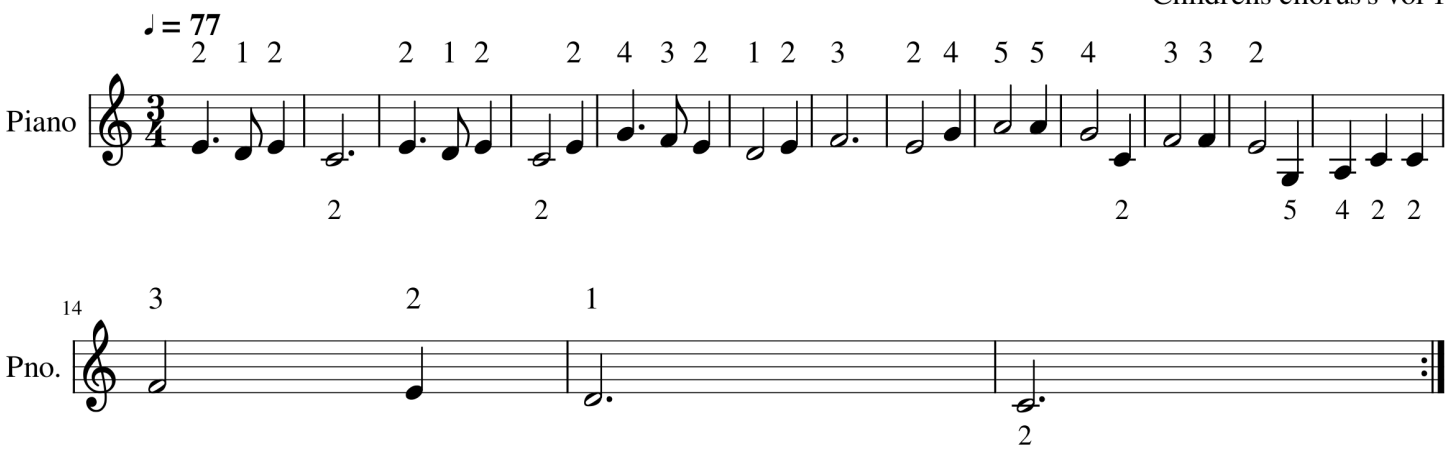

Into my heart,
Into my heart,
Come into my heart, Lord Jesus.
Come in today, come in to stay,
Come into my heart, Lord Jesus.

He's in my heart,
He's in my heart,
He's in my heart, Forever.
He's here today, he's here to stay,
He's in my heart, Forever.